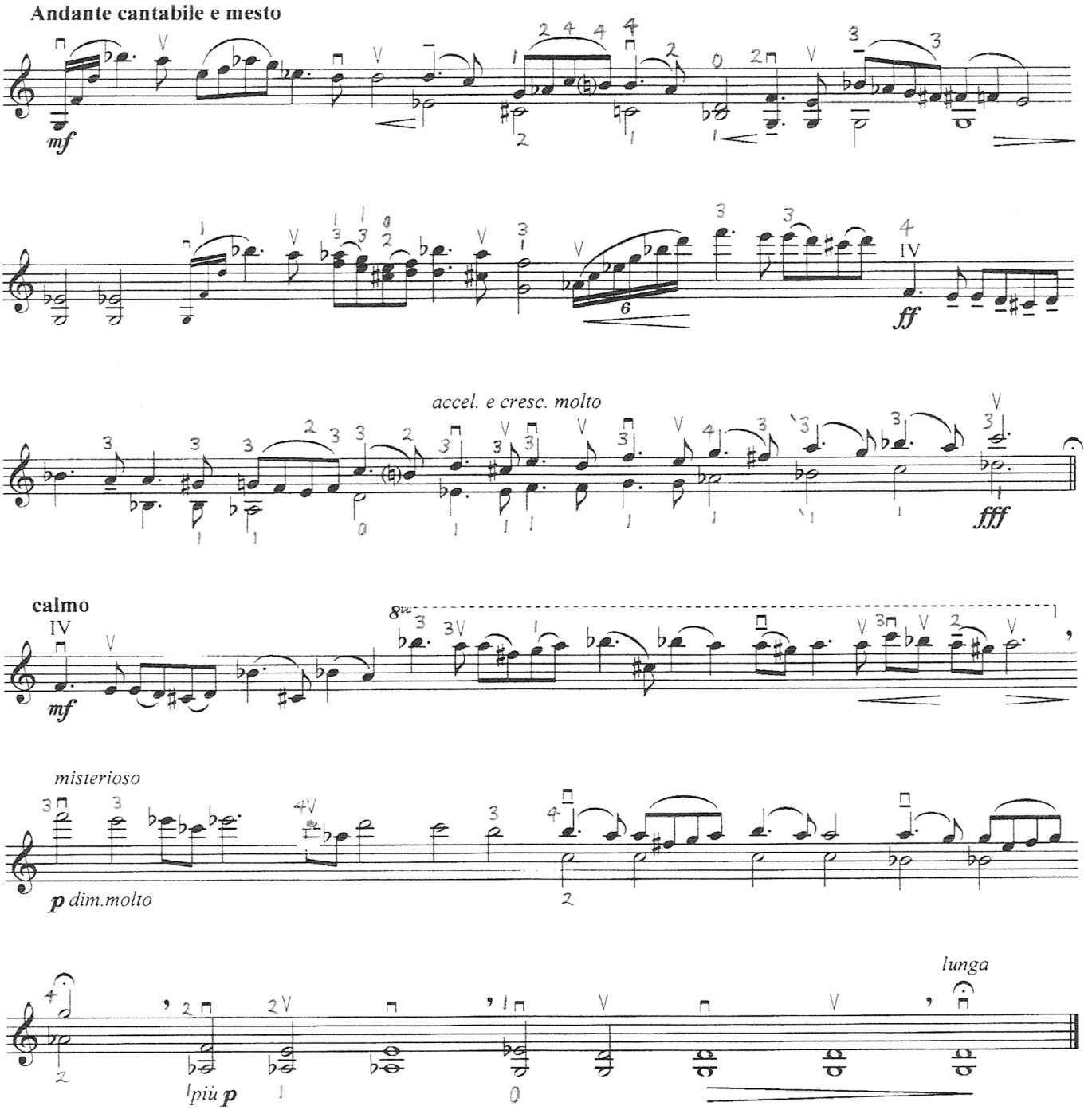
Andante cantabile e mesto
mf
ff
accel. e cresc. molto
fff
calmo
mf
misterioso
p dim.molto
più p
lunga