Peter Doll zum Abschied

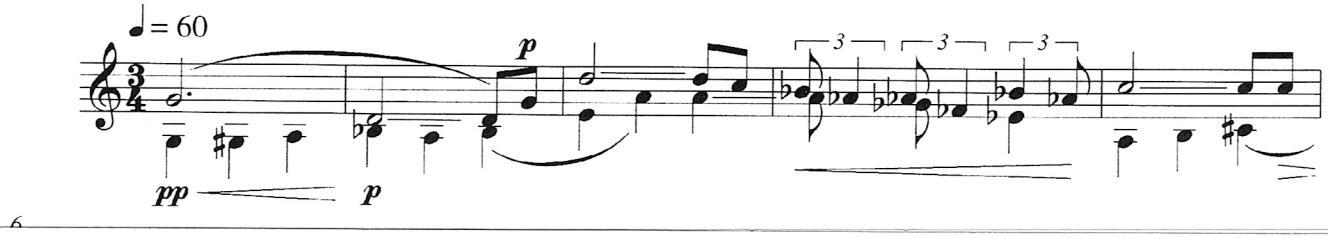

SKIP TO ENDING

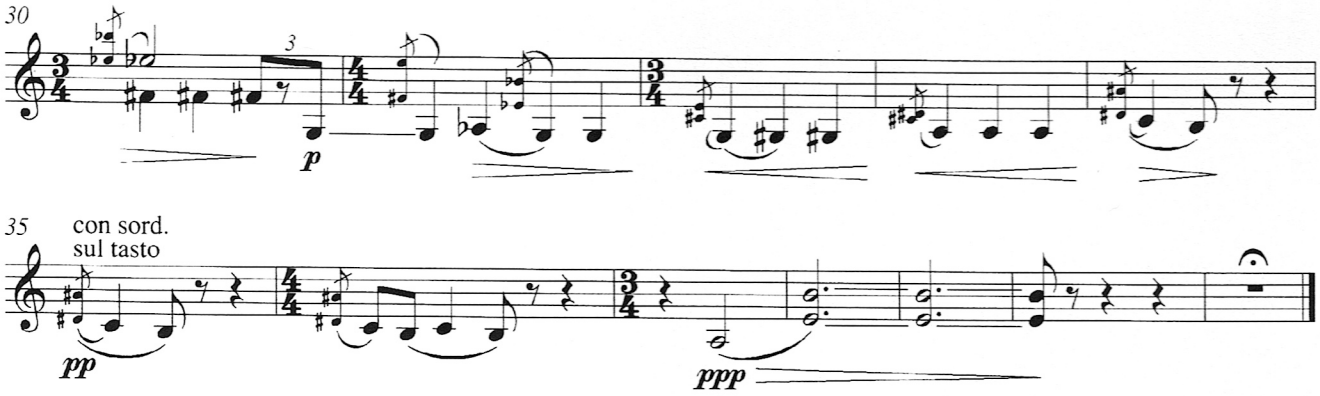

© 2011 Schott Music GmbH & Co KG, Mainz